

LUCIA 1AA,

23 MAG 2011 14:07

B F 6.6 MHz G 67%
P 6 cm
PRC 7-3-A PRS M
PST 2

M G 67%
PRC 6-3
PST 2

CARDIO CA123

VS
DdVD 4.2 mm
SIVd 2.9 mm
DdVS 17.8 mm
PPd 3.7 mm
SIVs 5.1 mm
DsVS 10.3 mm
PPs 6.1 mm
FE 77 %
FS 42 %
S% 75 %
PP% 65 %
MVS 4 g

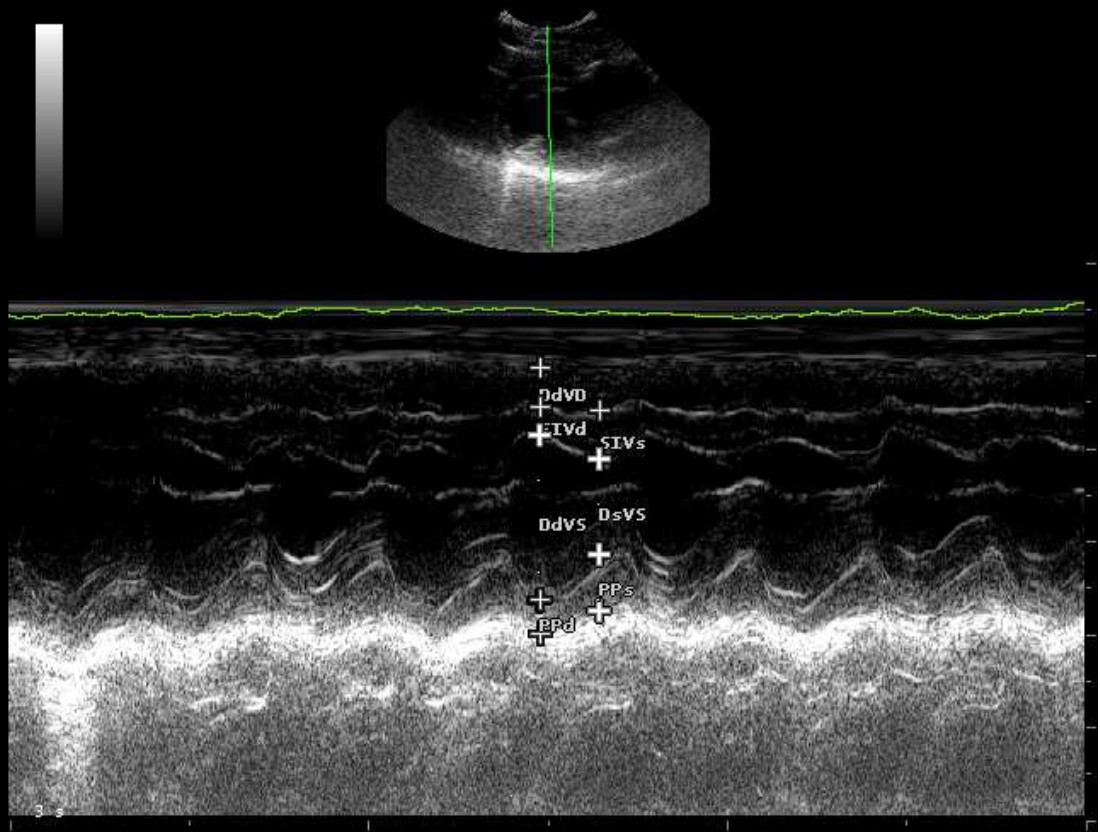

FC <<